

PLAN SHOWING THE PROPOSED CONSTRUCTION OF RESIDENTIAL BUILDING IN PLOT NO.42 AT S.NO:230/1B, 230/4 SRI MEENAKSHI NAGAR, M.M.D.A APPROVED NO.PPD/LO NO 212/90, MELMANAMBEDU VILLAGE, POONAMALLE TALUK, THIRUVALLORE DIST, POONAMALLEE PANCHAYAT UNION, (EWS PLOT 75% ALLOWED).

OFFICE COPY

A/001896/516/2004

Planning Permit No. PPD/LO NO 212/90

**APPROVED**

SUBJECT TO THE CONDITIONS IN THIS OFFICE LETTER DATED 15/10/2004

15/10/2004

FOR MEMBER SECRETARY  
CHENNAI METROPOLITAN  
DEVELOPMENT AUTHORITY  
CHENNAI-600 088. P.C. 124-8

SECTION ON-A-A

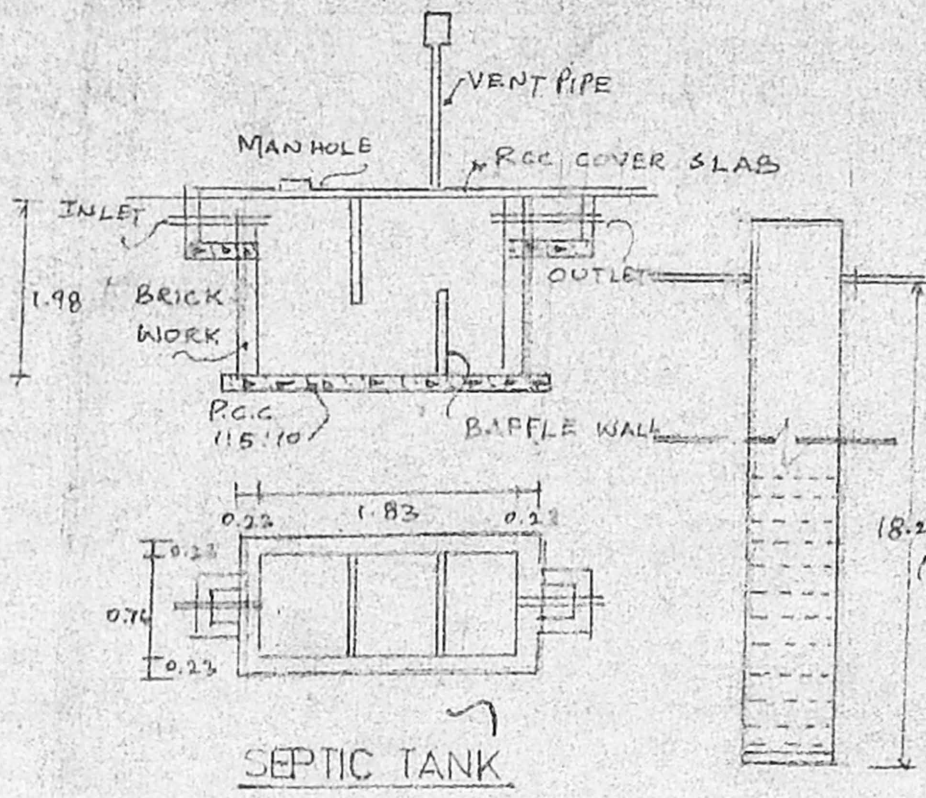

BORE WELL

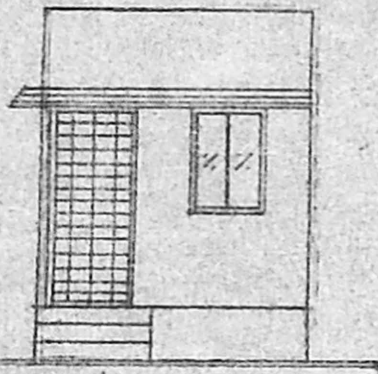
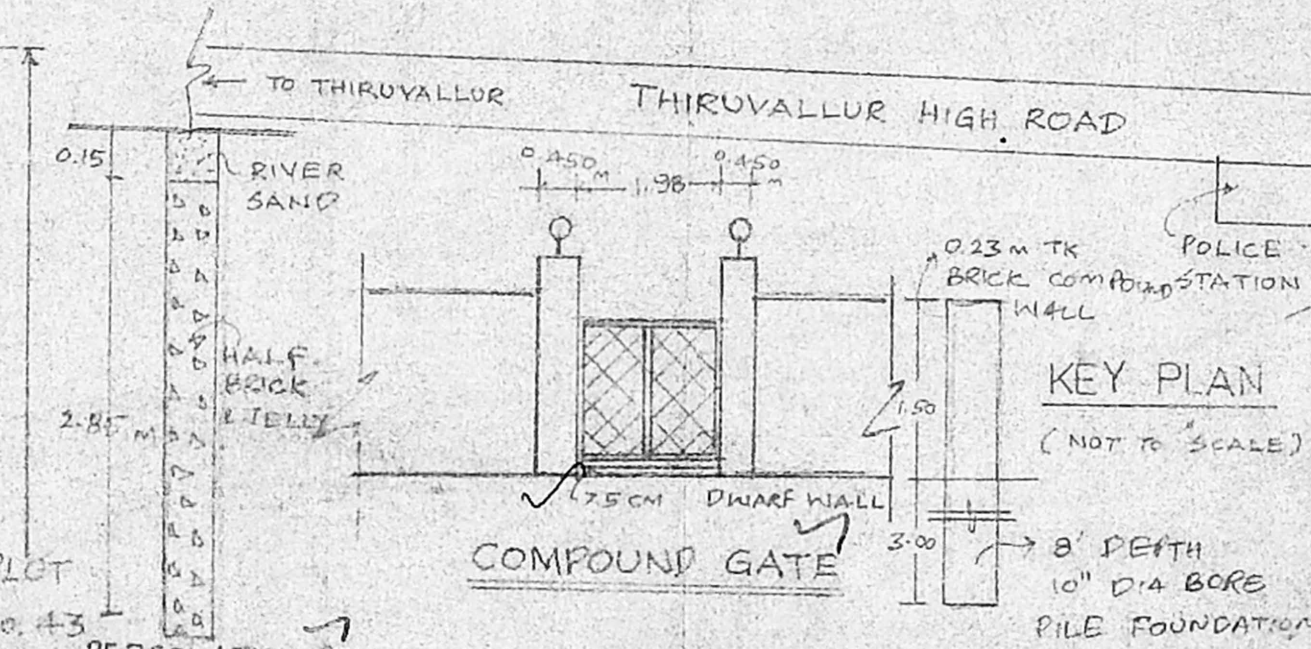

ELEVATION

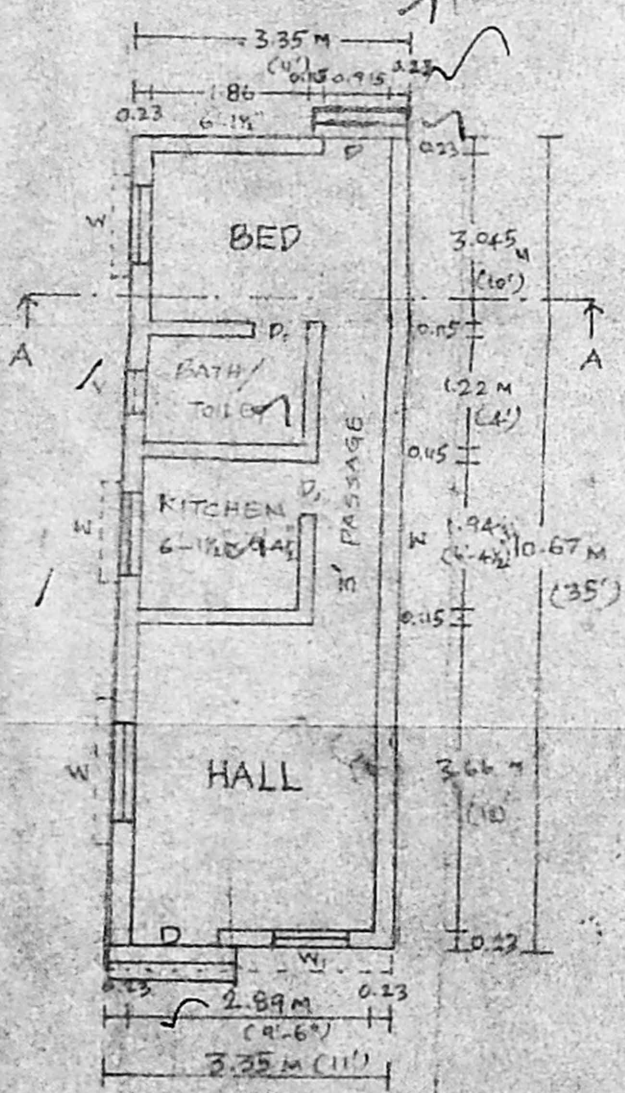

GROUND FLOOR PLAN

SCALE - 1:83

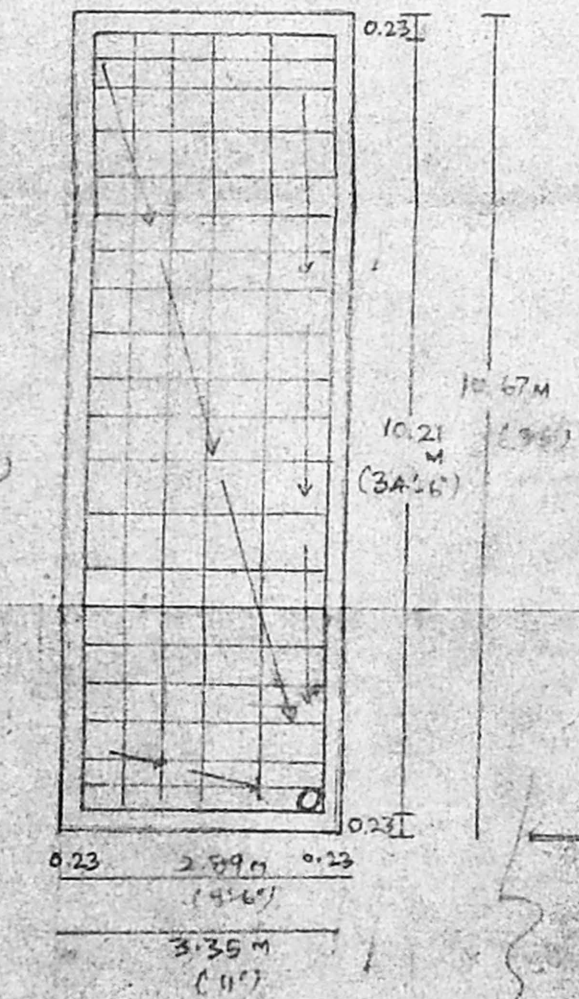

TERRACE FLOOR PLAN

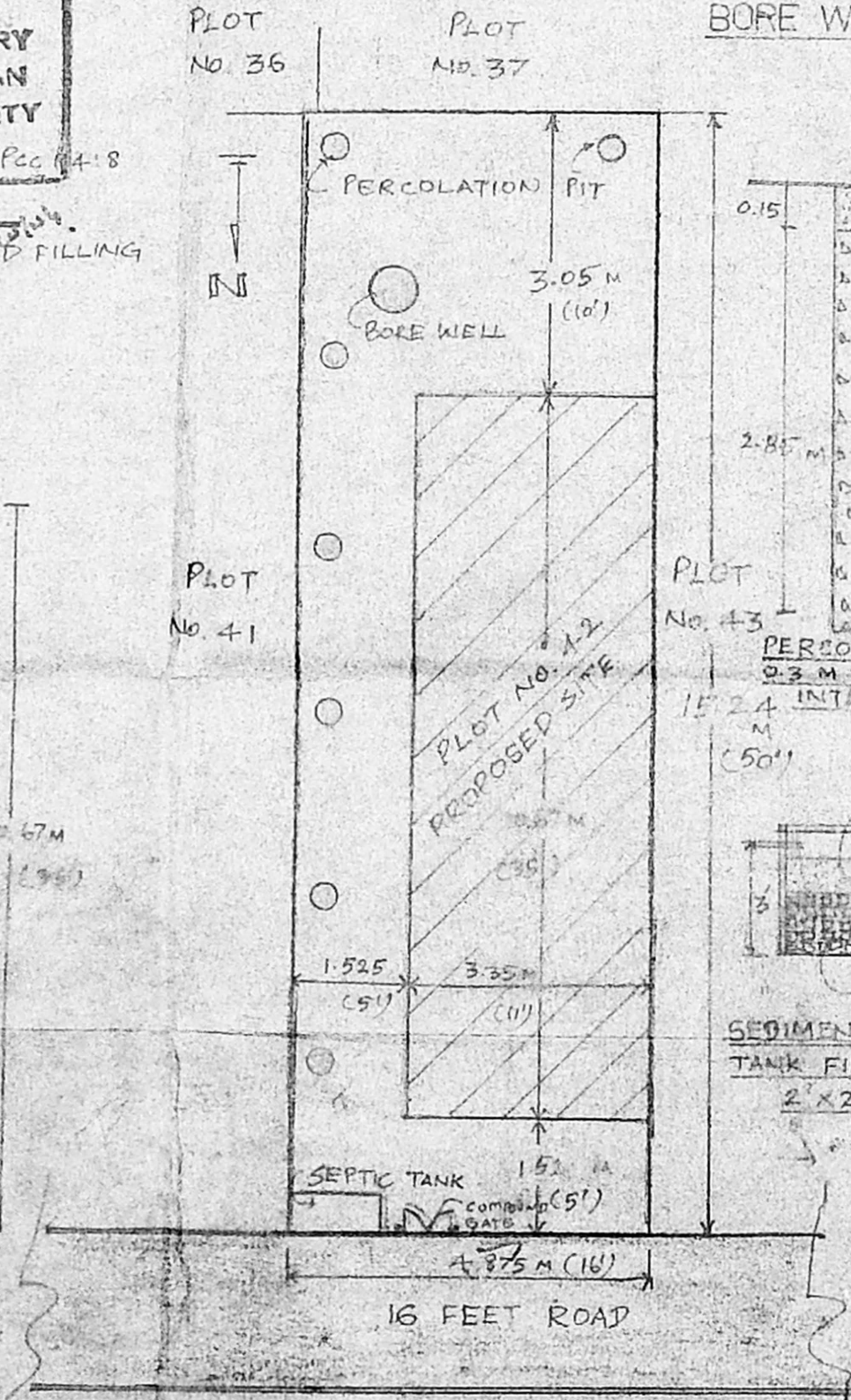

SITE PLAN

SCALE - 1:93

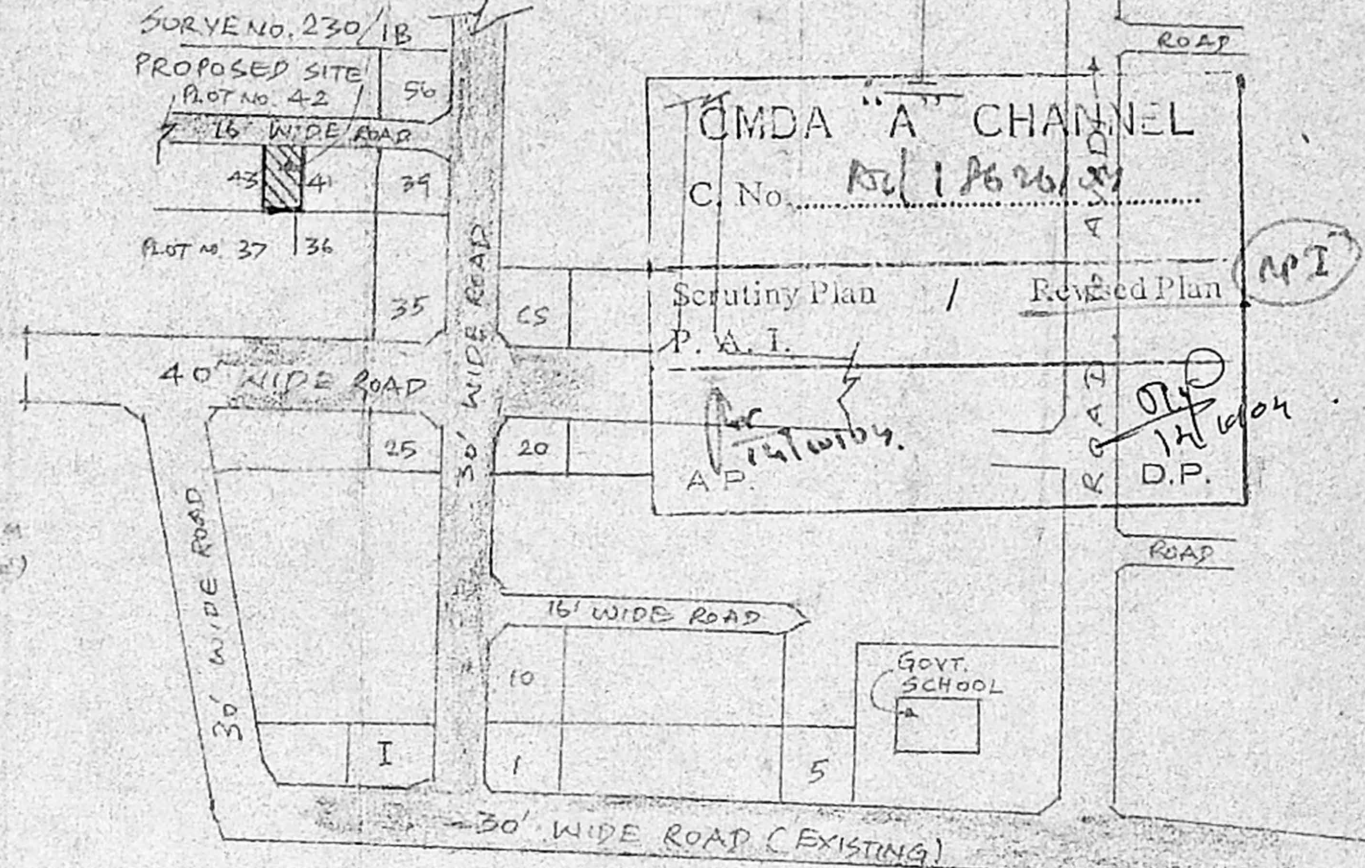

KEY PLAN  
(NOT TO SCALE)

JOINERIES

D-COUNTRY WOOD DOOR-3'x7'	—
D-COUNTRY WOOD DOOR-2-6"x7'	—
W-COUNTRY WOOD WINDOW-3'x4'	—
V-VENTILATOR - 2'x2'	—

INDEX

—	PROPOSED
—	BOUNDARY
—	ROAD

AREA STATEMENT

	M	IN SQ. FT.
PLOT	74.30	800
BUILDING	35.75	385
NET OPEN	38.55	415
PLOT COVERAGE	48.1%	

T. AUGUSTIAN DHIRAVIYARAJ  
LICENSED SURVEYOR,  
Poonamallee Town Panchayat  
No. 90, TRUNK ROAD,  
POONAMALLEE, CHENNAI-600 050.  
Phones: 6272092, 6273875

e. அனல் ராஜ்

OWNER

LIC. SURVEYOR